SOLARSTINGER

ACCESSORIES

SOLAR STINGER® / SOLAR RAPTOR® SUNSTRIP HOLDER BLACK EDITION

SKU: 00013782

- Fixings for the SolarStinger/SolarRaptor SunStrips
- in black, suitable for the SunStrip black edition
- Wide range of mounting options
- Easy connection via the rail profile of the SunStrips

SOLAR STINGER® SUNSTRIP COVER EHEIM / MP®

SKU: 00013161

- Mounting profile for all SolarStinger SunStrip variants
- For upgrading EHEIM / MP® aquarium covers with SolarStinger SunStrip lighting.
- Mounting of up to two SunStrips per cover possible
- Black anodised aluminium

ECONLUX GmbH
Welserstrasse 154
D-51149 Cologne, Germany
Fon: +49 (0)2203 / 185 02-0
Fax: +49 (0)2203 / 185 02-23
Mail: info(at)econlux.de

Amtsgericht Köln HRB 63667
Managing Director: Daniel Stöbe
USt-IdNr.: DE260877170
WEEE- Reg.-Nr. DE 39263685

SOLAR STINGER® SUNSTRIP COVER JUWEL®

SKU: 00013162

- Mounting profile for all SolarStinger SunStrip variants
- For upgrading JUWEL® aquarium covers with SolarStinger SunStrip lighting.
- Mounting of up to two SunStrips per cover possible
- Black anodised aluminium

SOLAR STINGER®/SOLAR RAPTOR® SUNSTRIP HOLDER

SKU: 00013034

- Fixings for the SolarStinger/SolarRaptor SunStrips
- Wide range of mounting options
- Easy connection via the rail profile of the SunStrips

ECONLUX GmbH
Welserstrasse 154
D-51149 Cologne, Germany
Fon: +49 (0)2203 / 185 02-0
Fax: +49 (0)2203 / 185 02-23
Mail: info(at)econlux.de

Amtsgericht Köln HRB 63667
Managing Director: Daniel Stöbe
USt-IdNr.: DE260877170
WEEE- Reg.-Nr. DE 39263685

SOLAR STINGER® / SOLAR RAPTOR® DRV Y-CABLES

SKU: 00013036

- Multiple distributors
- For all SolarStinger/SolarRaptor DRVs
- 2-fold
- 4-fold

SOLAR STINGER® / SOLAR RAPTOR® DRV2

SKU: 00013035

- For all SolarStinger & SolarRaptor products with 6-pin connector
- Different power levels

SOLAR STINGER® / SOLAR RAPTOR® CON1

SKU: 00011561

ECONLUX GmbH
Welserstrasse 154
D-51149 Cologne, Germany
Fon: +49 (0)2203 / 185 02-0
Fax: +49 (0)2203 / 185 02-23
Mail: info(at)econlux.de

Amtsgericht Köln HRB 63667
Managing Director: Daniel Stöbe
USt-IdNr.: DE260877170
WEEE- Reg.-Nr. DE 39263685

- Control unit
- For all SolarStinger & SolarRaptor products with DRV mains operation
- For creating sunrise/sunset and other scenarios
- 3 individually controllable outputs for connecting multiple products

ECONLUX GmbH
Welserstrasse 154
D-51149 Cologne, Germany
Fon: +49 (0)2203 / 185 02-0
Fax: +49 (0)2203 / 185 02-23
Mail: info(at)econlux.de

Amtsgericht Köln HRB 63667
Managing Director: Daniel Stöbe
USt-IdNr.: DE260877170
WEEE- Reg.-Nr. DE 39263685

FRESH WATER

SOLAR STINGER® SUNSTRIP III 35 FRESH BLACK EDITION

SKU: 00013678

SolarStinger now offers the SunStrip 35 Fresh lighting system for aquariums in a new look -- the **SunStrip III 35 Fresh black edition**.

Dressed in an **elegant matt black design**, the new SunStrip III 35 Fresh black edition naturally has **all the good features of its predecessor**:

Brand	SolarStinger
Length	650 mm (23 W), 750 mm (26 W), 850 mm (30 W), 1150 mm (40 W), 1450 mm

SOLAR STINGER® SUNSTRIP III 35 FRESH

SKU: 00013496

- LED light bar for freshwater aquariums
- Optimised light spectrum due to cool & warm white LEDs
- Total of 5 colour channels - RGB LEDs
- Optionally controllable with CON1

ECONLUX GmbH
Welserstrasse 154
D-51149 Cologne, Germany
Fon: +49 (0)2203 / 185 02-0
Fax: +49 (0)2203 / 185 02-23
Mail: info(at)econlux.de

Amtsgericht Köln HRB 63667
Managing Director: Daniel Stöbe
USt-IdNr.: DE260877170
WEEE- Reg.-Nr. DE 39263685

(51 W)

SOLAR STINGER® SUNSTRIP 35 FRESH

SKU: 00012999

- LED light bar for freshwater aquariums
- Total of 4 colour channels - RGB LEDs
- Optionally controllable with CON1

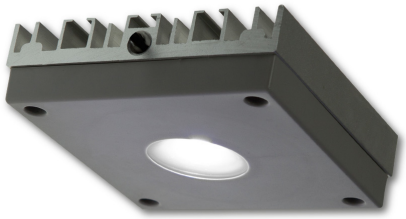

SOLARSTINGER NANOFLEX FRESH

SKU: 00010620

- LED aquarium luminaire for freshwater nano aquariums
- Broad daylight spectrum for optimal plant growth
- Also suitable for breeding or shrimp tanks

ECONLUX GmbH
Welserstrasse 154
D-51149 Cologne, Germany
Fon: +49 (0)2203 / 185 02-0
Fax: +49 (0)2203 / 185 02-23
Mail: info(at)econlux.de

Amtsgericht Köln HRB 63667
Managing Director: Daniel Stöbe
USt-IdNr.: DE260877170
WEEE- Reg.-Nr. DE 39263685

SEA WATER

SOLAR STINGER® STINGERBOX II MARINE - BUNDLE INCL. DRV POWER SUPPLY

SKU: 00012523

- Seawater LED light
- Incl. DRV2 120 W power supply unit
- Optionally controllable with CON1
- For natural lighting conditions like on the reef
- Balanced colour spectrum with high blue content

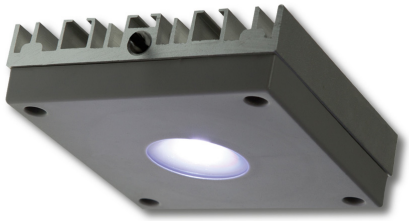

SOLAR STINGER® NANOFLEX MARINE

SKU: 00010619

- LED aquarium luminaire for marine nano aquariums
- Wide light spectrum
- For compact & strong coral growth

ECONLUX GmbH
Welserstrasse 154
D-51149 Cologne, Germany
Fon: +49 (0)2203 / 185 02-0
Fax: +49 (0)2203 / 185 02-23
Mail: info(at)econlux.de

Amtsgericht Köln HRB 63667
Managing Director: Daniel Stöbe
USt-IdNr.: DE260877170
WEEE- Reg.-Nr. DE 39263685

INDEX

SOLAR STINGER® / SOLAR RAPTOR® CON1 3
SOLAR STINGER® / SOLAR RAPTOR® DRV Y-Cables 3
SOLAR STINGER® / SOLAR RAPTOR® DRV2 3
SOLAR STINGER® / SOLAR RAPTOR® SunStrip Holder black edition 1
SOLAR STINGER® NanoFlex MARINE 7
SOLAR STINGER® StingerBox II MARINE - Bundle incl. DRV Power Supply 7
SOLAR STINGER® SunStrip 35 FRESH 6
SOLAR STINGER® SunStrip Cover EHEIM / MP® 1
SOLAR STINGER® SunStrip Cover JUWEL® 2
SOLAR STINGER® SunStrip III 35 FRESH 5
SOLAR STINGER® SunStrip III 35 FRESH black edition 5
SOLAR STINGER®/SOLAR RAPTOR® SunStrip Holder 2
SolarStinger NanoFlex FRESH 6

ECONLUX GmbH
Welserstrasse 154
D-51149 Cologne, Germany
Fon: +49 (0)2203 / 185 02-0
Fax: +49 (0)2203 / 185 02-23
Mail: info(at)econlux.de

Amtsgericht Köln HRB 63667
Managing Director: Daniel Stöbe
USt-IdNr.: DE260877170
WEEE- Reg.-Nr. DE 39263685